

PLAN SHOWING THE PROPOSED RESIDENTIAL BUILDING AT PLOT NO.C1, SRIDEVI NAGAR IN R.S. NO. 152/4A & 3A OF SEKKADU VILLAGE, SRI-PERUMBUDUR TALUK, AVADI TOWN-SHIP.

102
SCALE : 1" = 6'-0"

COLOUR INDEX

PROPOSED CONSTRUCTION	
EXISTING ROAD	
SITE BOUNDARY	

SCHEDULE OF JOINERIES

D	- DOOR	3'-3" x 7'-0"
D1	- DOOR	3'-0" x 7'-0"
D2	- DOOR	2'-6" x 6'-6"
W	- WINDOW	4'-8" x 4'-6"
W1	- WINDOW	4'-0" x 4'-6"
V	- VENTILATOR	3'-0" x 2'-0"
RS	- ROOLING SHUTTER	5'-0" x 9'-0"

AREA PARTICULARS

SITE EXTENT : 2260 1/2 SQFT. 210.11 SQM
 BUILDUP AREA : 555 SQFT. 51.58 SQM

OWNER : K. Vasugi

R. Balakrishna Murthy
 R. Balakrishna Murthy
 LICENSED SURVEYOR
 AVADI & AMBATTUR TOWNSHIPS
 30, N.M. ROAD,
 AVADI, MADRAS-54.

LICENSED SURVEYOR.

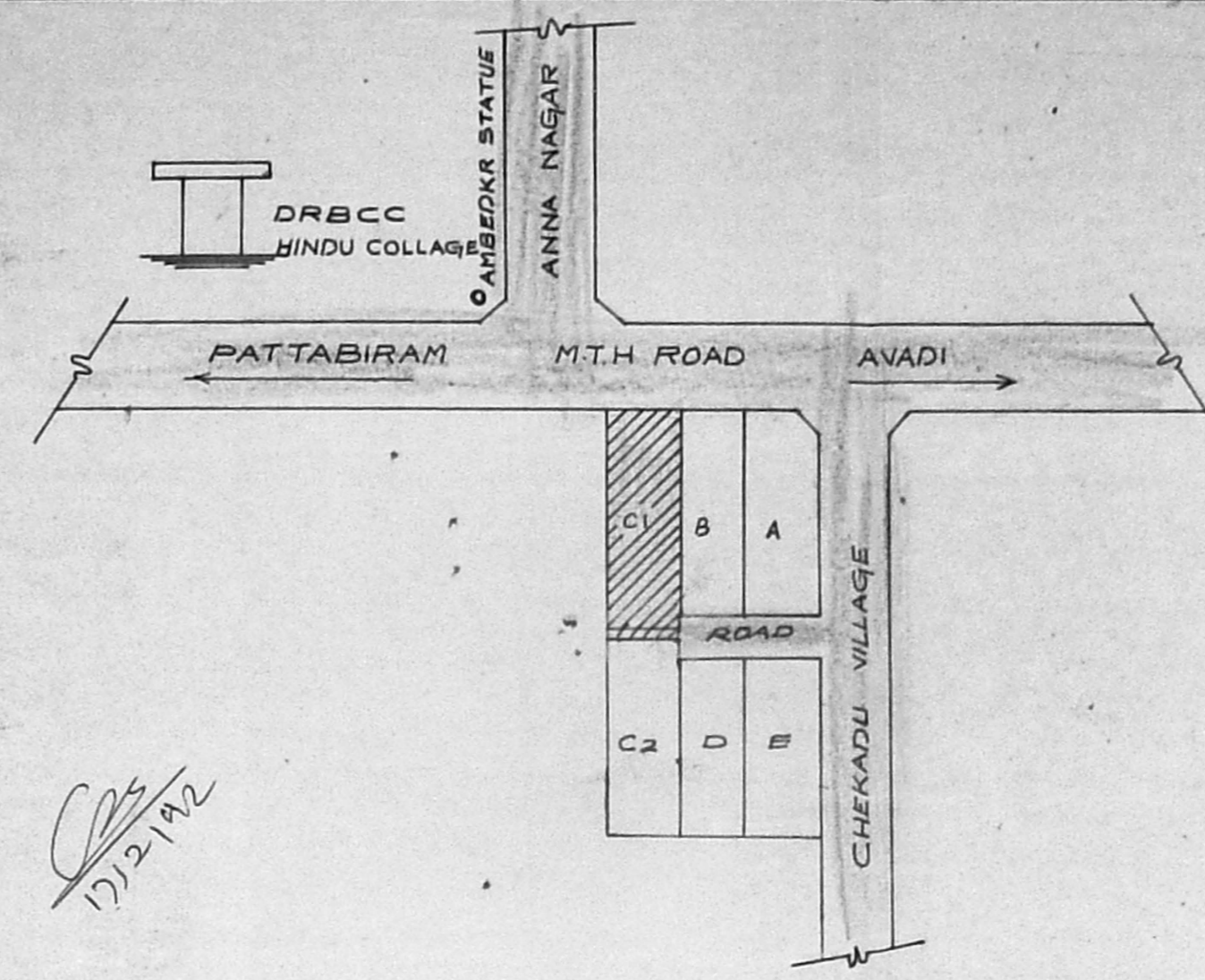

KEY PLAN (NOT TO SCALE)

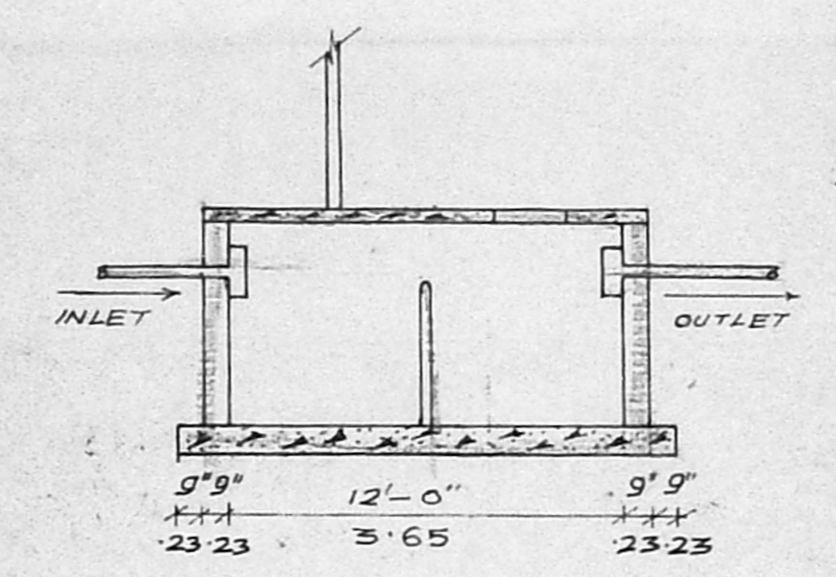

SECTION

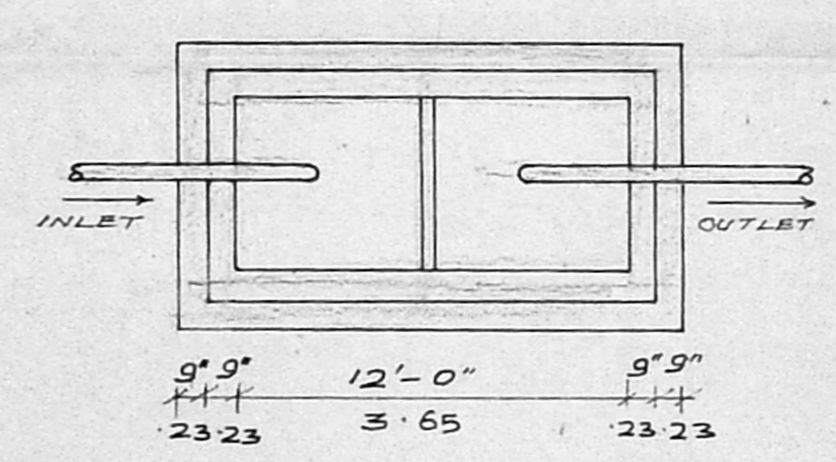

SEPTIC TANK PLAN

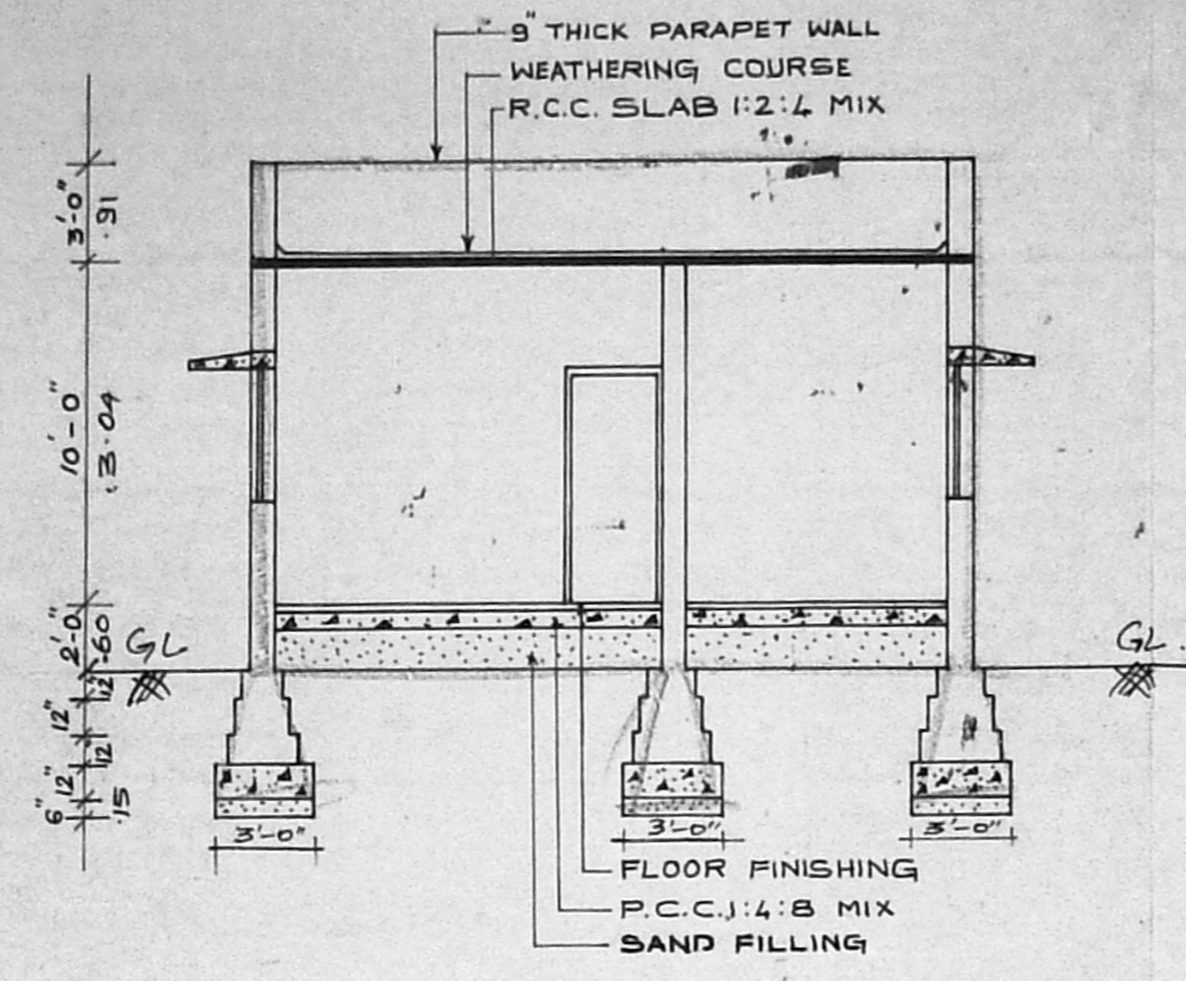

SECTION ON 'AB'

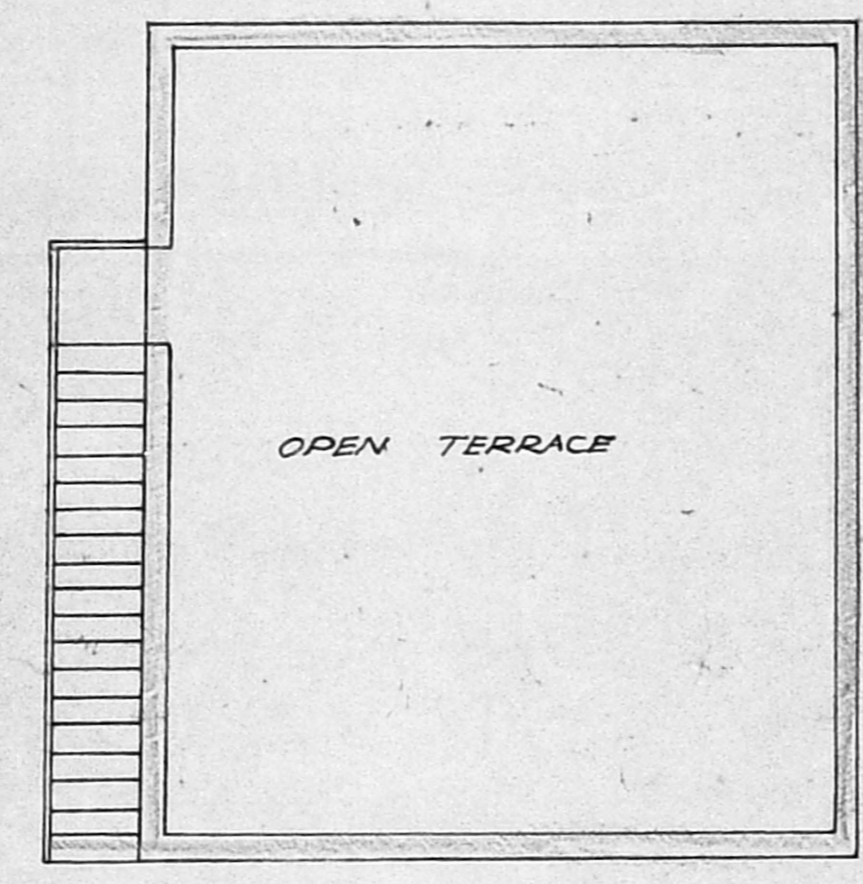

TERRACE FLOOR PLAN

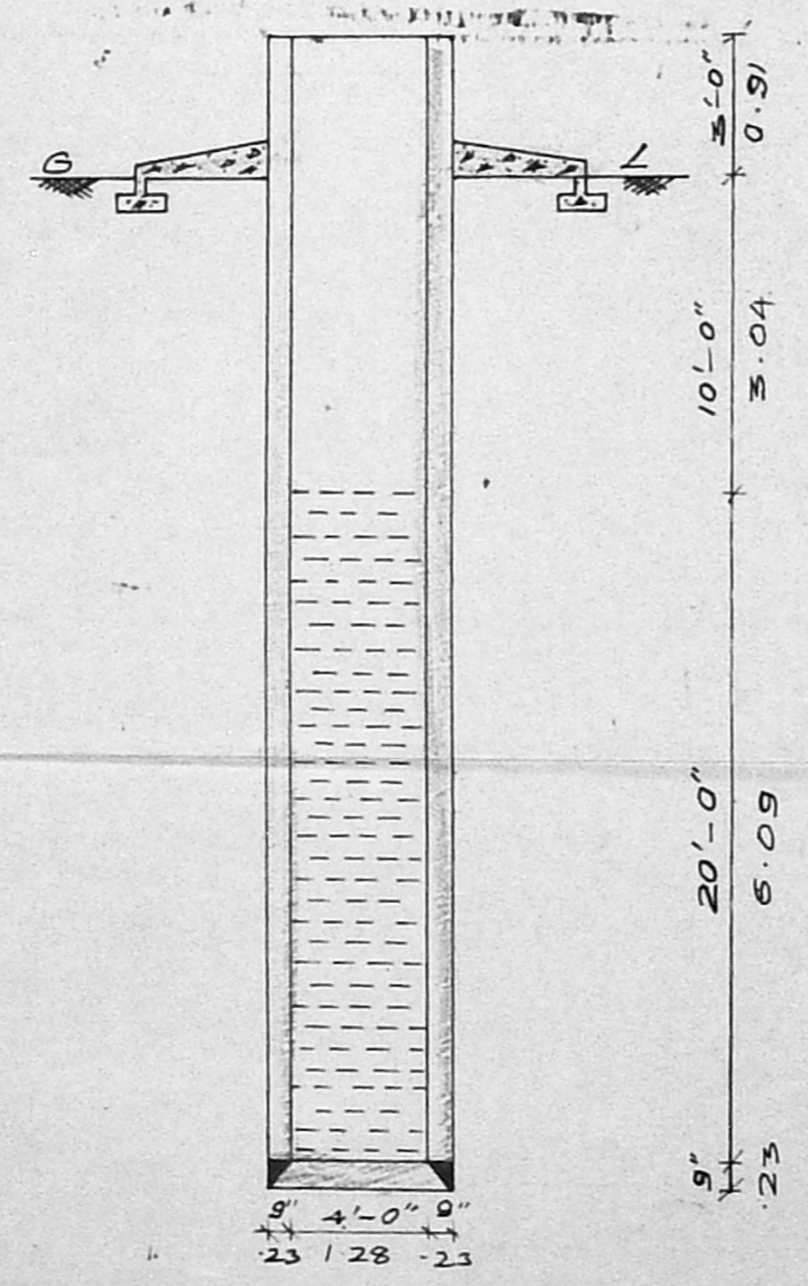

DETAILS OF WELL

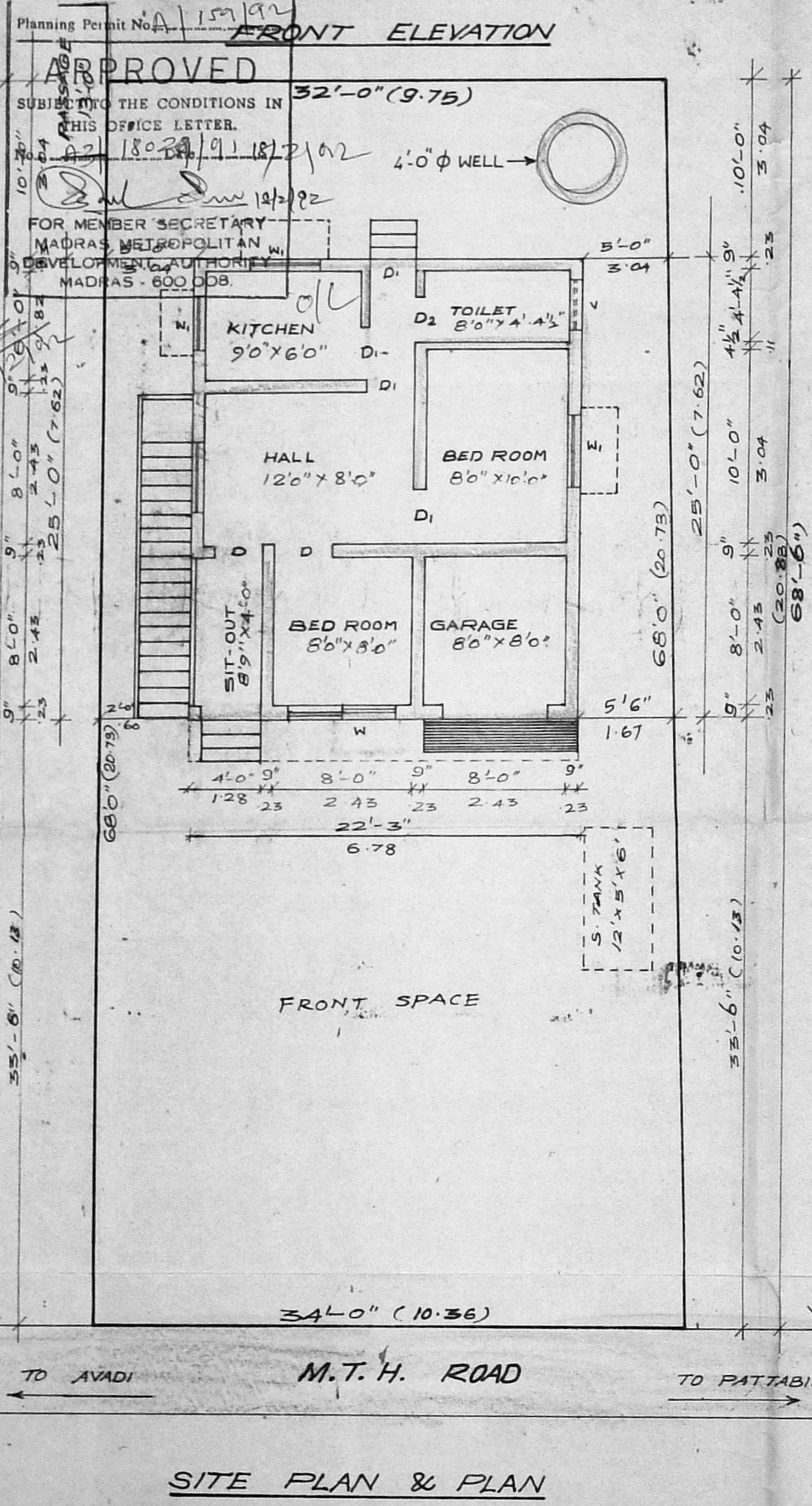

SITE PLAN & PLAN

Planning Permit No. 157/92

APPROVED

SUBJECT TO THE CONDITIONS IN THIS OFFICE LETTER.
 18028/91/18/2/02
 12/12/92
 FOR MEMBER SECRETARY
 MADRAS METROPOLITAN
 DEVELOPMENT AUTHORITY
 MADRAS - 600 008.

FRONT ELEVATION